Away in a Manger
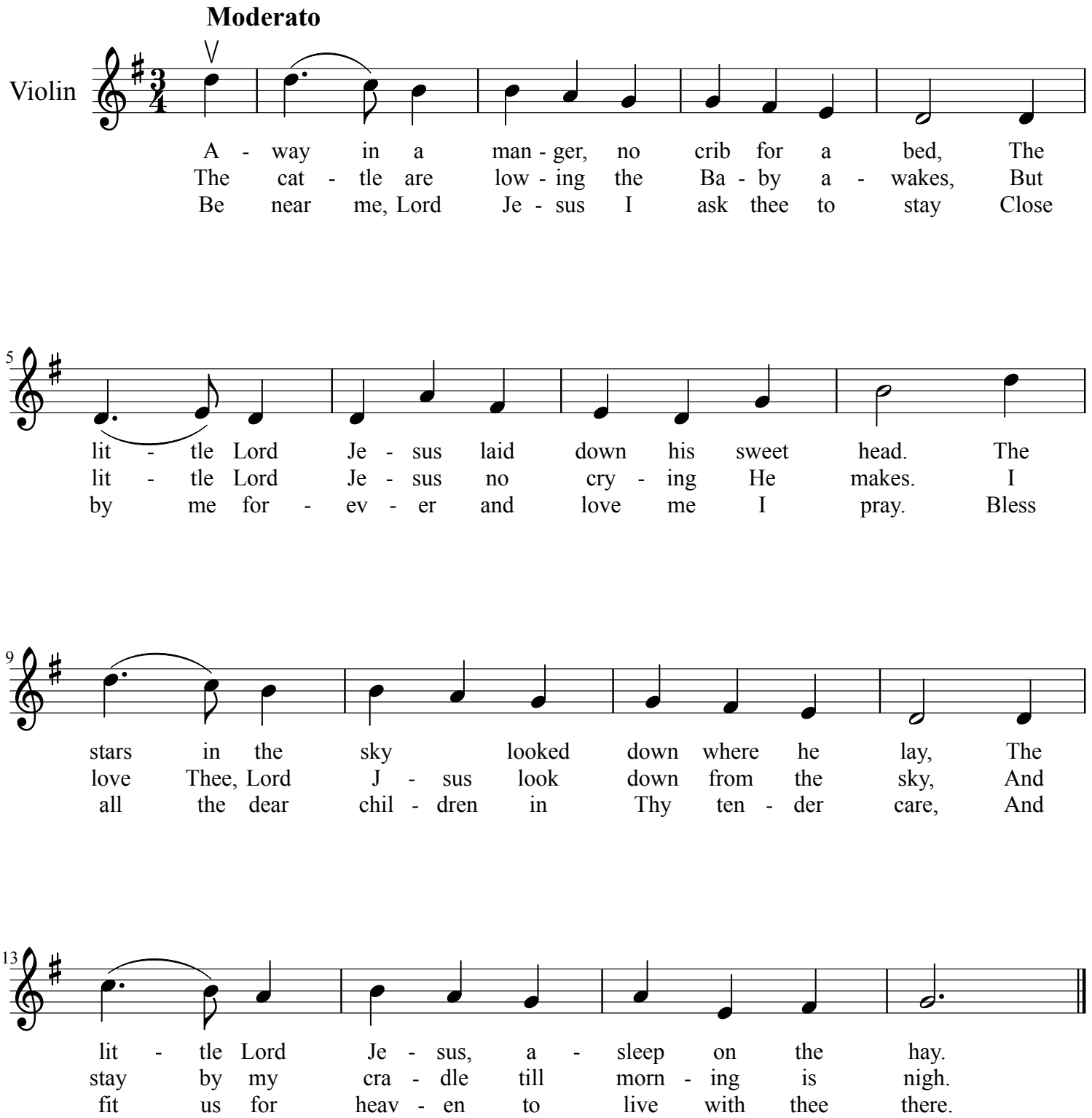
Arr. S Boucké